

Patient report

Bio-Rad DATE: 12/13/2019
D-10 TIME: 05:01 PM
S/N: #DC2K755917 Software version: 4.30-2
Sample ID: 10524478
Injection date 12/13/2019 04:07 PM
Injection #: 29 Method: HbA1c
Rack #: --- Rack position: 5

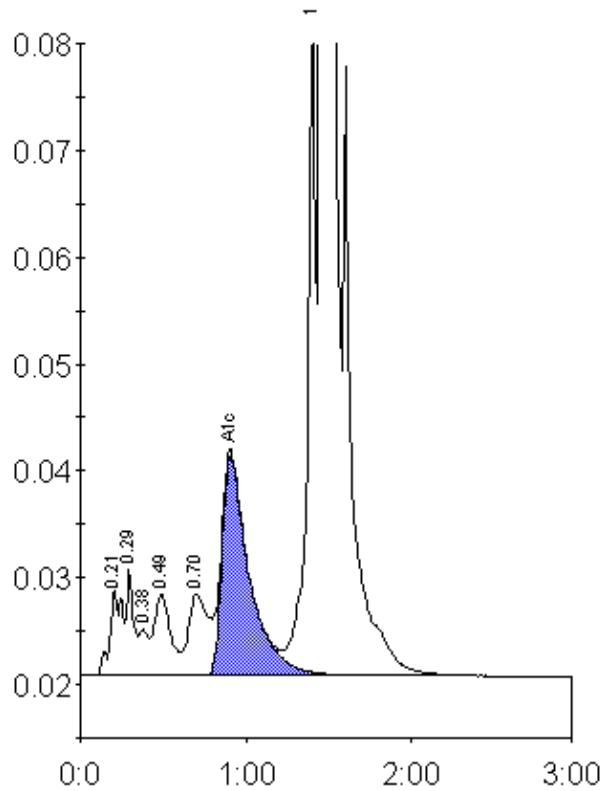

Peak table - ID: 10524478

Peak	R.time	Height	Area	Area %
A1a	0.21	8039	41960	1.2
A1b	0.29	9912	30966	0.9
Unknown	0.38	4366	15814	0.4
F	0.49	7638	52335	1.5
LA1c/CHb-1	0.70	7666	63255	1.8
A1c	0.91	20708	236182	8.8
P3	1.40	63290	218938	6.1
A0	1.46	849362	2924713	81.6
Total Area:	3584164			

Concentration:	%
A1c	8.8